

LED CONVERTER

For Indoor & Outdoor
installation

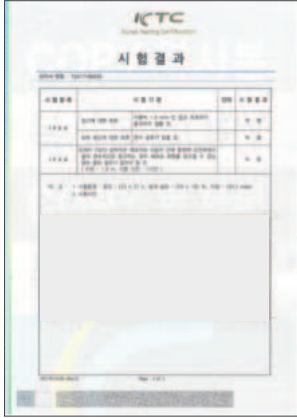



IP68 Test



ISO 9001



ISO 14001



Innobiz

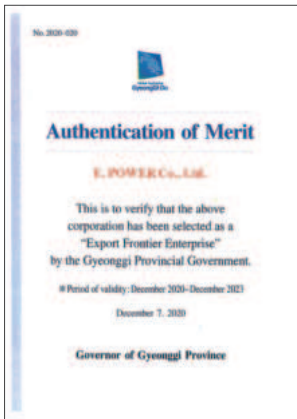

Frontier

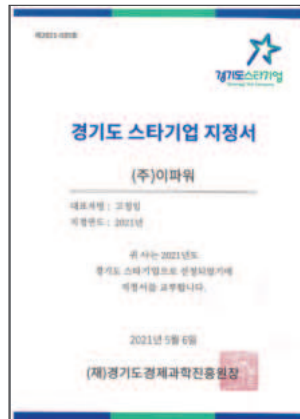

Star Company



Promising Company



Global Giant Company

CONTENTS

Constant Voltage		Constant Current	
IPS / IPP Series [Indoor Plastic Standard]	04	Apply for Sports Light 48V-370V / 250W-1200W	09
OMS Series [Outdoor Metal Standard]	05	Apply for Street Light 24V-40V / 25W-250W	10
IPS / OMS / OMP series [Class 2, Wide Input]	06	Apply Tunnel Light 18V-24V / 17W-176W	11
OMP Series [Outdoor Metal PFC, Wide Input]	07	Apply for Factory Light 100V-240V / 60W-200W	12
NWP Series [Non Waterproof]	08	Apply for Street Light 30V-240V / 25W-200W	13
		Apply for Bolard 24V-36V / 10W-20W	14

INDOOR PLASTIC STANDARD

C.V MODE 30W~150W

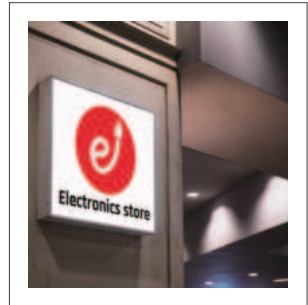
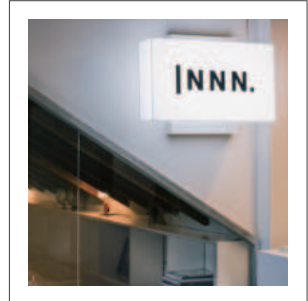
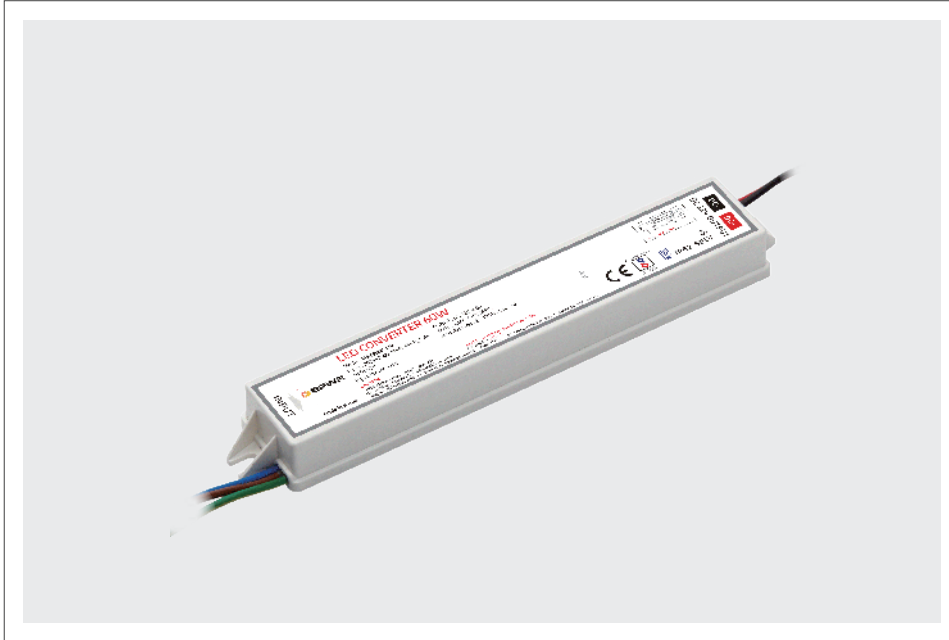



LED POWER SUPPLY Constant Voltage Mode
INDOOR LIGHT CONVERTER

 Efficiency:
84%~92%

 Waterproof:
IP62

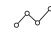
 Withstand Voltage:
**Primary to Secondary :
 3.75KVAC**

 Surge:
**L-N : ±2KV
 L-N-F.G : ±4KV**

 Case:
Plastic

 Operating Temp / Humidity:
-20~45°C, 20~85%RH

 Warranty:
2/3 Years Warranty

 Protection:
OCP, SCP, OTP, OVP

 Ultra Compact Size

04

IPS Series C.V Mode



MODEL	INPUT VOLTAGE	INPUT POWER	OUTPUT VOLTAGE	OUTPUT CURRENT	EFFICIENCY	CASE	SIZE(mm)/WEIGHT
IPS-EP30W	200V~240V	30W	12V/24V	2.2A / 1.1A	84%	PLASTIC	165*27*19.5 / 110g
IPS-EP40W	200V~240V	40W	12V/24V	3.0A / 1.5A	84%	PLASTIC	165*27*19.5 / 110g
IPS-EP60W	200V~240V	60W	12V/24V	4.6A / 2.3A	92%	PLASTIC	173*34.5*18.5 / 150g
IPS-EP100W	200V~240V	100W	12V/24V	7.5A / 3.75A	92%	PLASTIC	173*34.5*18.5 / 150g
IPS-EP150W	200V~240V	150W	12V/24V	11.5A / 6.25A	92%	PLASTIC	207*37*18 / 210g

IPP series C.V Mode PFC Installed



MODEL	INPUT VOLTAGE	INPUT POWER	OUTPUT VOLTAGE	OUTPUT CURRENT	EFFICIENCY	PFC	THD	CASE	SIZE(mm)/WEIGHT
IPP-EP30PFC	200V~240V	30W	12V/24V	2.2A / 1.1A	84%	>0.90	<20%	PLASTIC	165*27*19.5 / 110g
IPP-EP60PFC	200V~240V	60W	12V/24V	4.6A / 2.3A	86%	>0.90	<20%	PLASTIC	207*37*18 / 210g
IPP-EP100PFC	200V~240V	100W	12V/24V	7.5A / 3.75A	89%	>0.90	<20%	PLASTIC	207*37*18 / 210g

OUTDOOR METAL STANDARD

C.V MODE 60W~600W

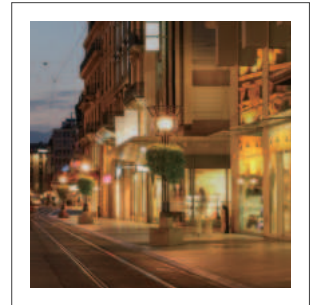
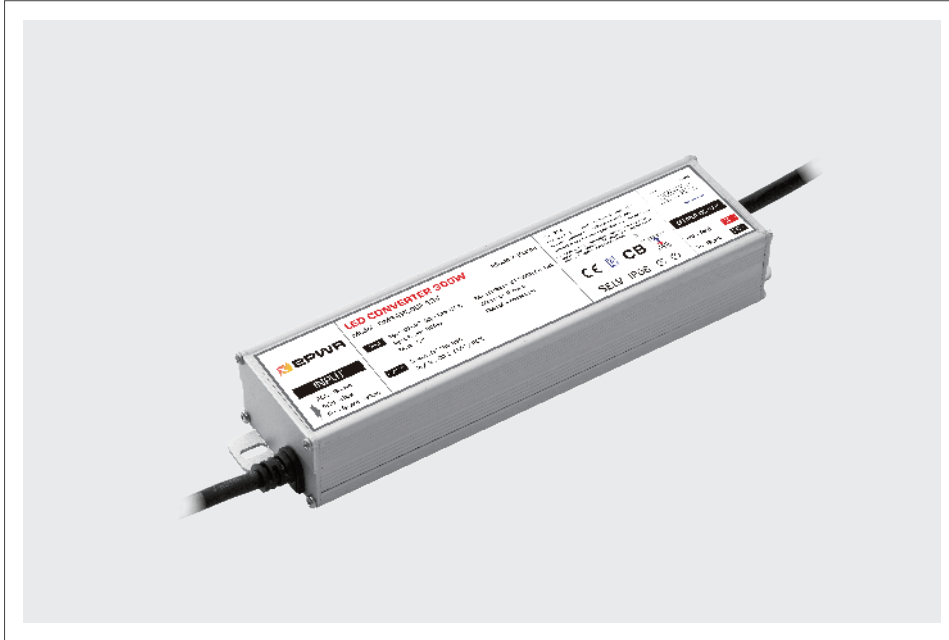

Efficiency: 85%~93%	Waterproof: IP68	Withstand Voltage: Primary to Secondary : 3.75KVAC	Surge: L-N : ±2KV L-N-F.G : ±4KV
Case: Metal	Operating Temp / Humidity: -20~50°C, 20~85%RH	Warranty: 3/5 Years Warranty	Protection: OCP, SCP, OTP, OVP
Ultra Compact Size			

OMS Series C.V Mode



MODEL	INPUT VOLTAGE	INPUT POWER	OUTPUT VOLTAGE	OUTPUT CURRENT	EFFICIENCY	CASE	SIZE(mm)/WEIGHT
OMS-EP60	200V~240V	60W	12V/24V	4.6A / 2.3A	85%	MELTAL	150*34*26 / 280g
OMS-EP100	200V~240V	100W	12V/24V	7.5A / 3.75A	92%	MELTAL	150*34*26 / 280g
OMS-EP100F	170V~265V	108W	12V/24V	8.3A / 4.15A	92%	MELTAL	118*54*36 / 440g
OMS-EP150F	170V~265V	163W	12V/24V	12.5A / 6.25V	92%	MELTAL	118*54*36 / 440g
OMS-EP200	200V~240V	200W	12V/24V	15A / 7.5A	92%	MELTAL	118*54*36 / 440g
OMS-EP200F	170V~265V	217W	12V/24V	16.6A / 8.3A	92%	MELTAL	150*54*36 / 560g
OMS-EP300	200V~240V	270W	12V/24V	21A / 10.5A	92%	MELTAL	168*54*36 / 620g
OMS-EP300F	170V~265V	325W	12V/24V	25A / 12.5A	92%	MELTAL	198*54*36 / 730g
OMS-EP400	200V~240V	400W	12V/24V	31A / 15.5A	93%	MELTAL	215*66*43 / 1200g
OMS-EP500	200V~240V	430W	12V/24V	33A / 16.5A	93%	MELTAL	215*66*43 / 1200g
OMS-EP500F	170V~265V	500W	12V/24V	39A / 19.5A	93%	MELTAL	240*100*50.5 / 2100g
OMS-EP600	200V~240V	600W	12V/24V	46A / 23A	93%	MELTAL	240*100*50.5 / 2100g
OMS-100B	90V~277V	110W	12V/24V	8.3A / 4.15A	91%	MELTAL	118*54*36 / 440g
OMS-150B	90V~277V	168W	12V/24V	12.5A / 6.25A	92%	MELTAL	168*54*36 / 620g

CLASS 2 LED DRIVER

C.V MODE **60W-300W**

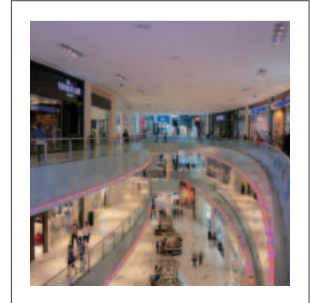

LED POWER SUPPLY Constant Voltage Mode
INDOOR / OUT DOOR LIGHT CONVERTER

06

Efficiency: 87%~92%	Waterproof: IP62 / IP68	Withstand Voltage: Primary to Secondary : 3.75KVAC	Surge: L-N : ±4KV L-N-F.G : ±6KV
Case: Plastic / Metal	Operating Temp / Humidity: -20~50°C, 20~85%RH	Warranty: 3/5 Years Warranty	Protection: OCP, SCP, OTP, OVP
Ultra Compact Size			

IPS / OMS / OMP series

C.V Mode **Class 2**



MODEL	INPUT VOLTAGE	INPUT POWER	OUTPUT VOLTAGE	OUTPUT CURRENT	EFFICIENCY	PFC	IP	CASE	SIZE(mm)/WEIGHT
IPS-EP60W	90V-277V	66W	12V/24V	5.0A/2.5A	87%	>0.6	IP62	PLASTIC	167*46*32 / 340g
IPS-EP100W	90V-277V	114W	24V	4.15A	87%	>0.6	IP62	PLASTIC	167*46*32 / 340g
OMS - EP60W	90V-277V	68W	12V	5.0A	89%	>0.6	IP68	METAL	180*31*20 / 220g
OMS-EP96W	90V-277V	110W	24V	4.0A	90%	>0.6	IP68	METAL	118*54*36 / 400g
OMP-EP192W	90V-277V	210W	24V	8.0A	92%	>0.98	IP68	METAL	209*54*36 / 640g
OMP-EP288W	90V-277V	315W	24V	12A	92%	>0.98	IP68	METAL	228*68*46 / 1100g

OUTDOOR METAL PFC INSTALLED

C.V MODE 60W-300W

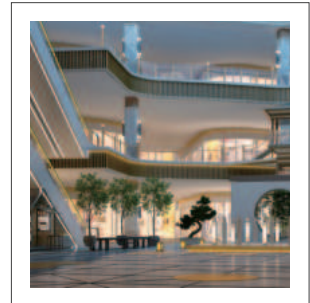

Efficiency: 85%~92%	Waterproof: IP68	Withstand Voltage: Primary to Secondary : 3.75KVAC	Surge: L-N : ±4KV L-N-F.G : ±6KV
Case: Metal	Operating Temp / Humidity: -20~50°C, 20~85%RH	Warranty: 3/5 Years Warranty	Protection: OCP, SCP, OTP, OVP
Ultra Compact Size			

OMP series C.V Mode **PFC Installed**



MODEL	INPUT VOLTAGE	INPUT POWER	OUTPUT VOLTAGE	OUTPUT CURRENT	EFFICIENCY	PFC	THD	CASE	SIZE(mm)/WEIGHT
OMP-EP60PFC	90V-277V	70W	12V/24V	5.0A / 2.5A	85%	>0.96	<20%	METAL	118*54*36 / 420g
OMP-EP100PFC	90V-277V	110W	12V/24V	8.3A / 4.15A	90%	>0.98	<10%	METAL	168*54*36 / 570g
OMP-EP150PFC	90V-277V	170W	12V/24V	12.5A / 6.25A	92%	>0.98	<10%	METAL	198*54*36 / 700g
OMP-EP200PFC	90V-277V	230W	12V/24V	16.6A / 8.3A	92%	>0.98	<10%	METAL	198*54*36 / 710g
OMP-EP300PFC	90V-277V	340W	12V/24V	25A / 12.5A	92%	>0.98	<10%	METAL	215*66*43 / 950g
OMP-EP192W	90V-277V	210W	24V	8.0A	92%	>0.98	IP68	METAL	209*54*36 / 640g
OMP-EP288W	90V-277V	315W	24V	12A	92%	>0.98	IP68	METAL	228*68*46 / 1100g

NON WATERPROOF

C.V MODE 35W-600W

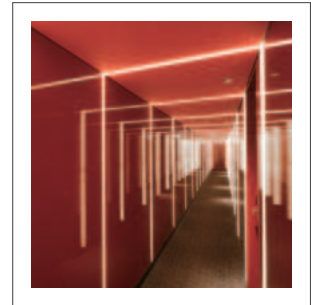
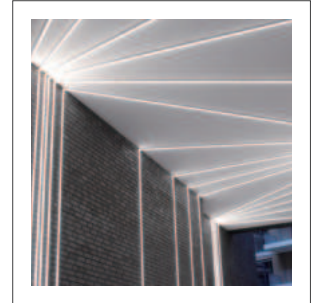

LED POWER SUPPLY Constant Voltage Mode
INDOOR LIGHT CONVERTER

08

Efficiency: 85%~92%	Withstand Voltage: Primary to Secondary : 3.75KVAC	Surge: L-N : ±2KV L.N-F.G : ±4KV	Case: Metal
Operating Temp / Humidity: -20~50°C, 20~85%RH	AC Input range selectable by switch	Warranty: 3 Years Warranty	Protection: OCP, SCP, OTP, OVP
Ultra Compact Size	Cooling by free air convection		

NWP Series C.V Mode



MODEL	INPUT VOLTAGE	INPUT POWER	OUTPUT VOLTAGE	OUTPUT CURRENT	EFFICIENCY	CASE	SIZE(mm)/WEIGHT
NWP-EP35W	100V~240V	42W	12V/24V	3.0A / 1.5A	85%	METAL	99*82*30 / 210g
NWP-EP50W	100V~240V	60W	12V/24V	4.2A / 2.1A	85%	METAL	99*82*30 / 210g
NWP-EP75W	100V~240V	85W	12V/24V	6.0A / 2.5A	85%	METAL	99*97*30 / 250g
NWP-EP100W	100V~240V	115W	12V/24V	8.5A / 4.5A	89%	METAL	129*97*30 / 290g
NWP-EP150W	100~120V / 100~240V by switch	167W	12V/24V	12.5A / 6.5A	90%	METAL	159*97*30 / 370g
NWP-EP200W	100~120V / 100~240V by switch	225W	12V/24V	17A / 8.5A	91%	METAL	215*115*29.5 / 610g
NWP-EP350W	100~120V / 100~240V by switch	380W	12V/24V	29A / 14.5A	92%	METAL	215*115*29.5 / 690g
NWP-EP600W	200V~240V	650W	12V/24V	50A / 25A	92%	METAL	225*124*41 / 1170g

Adaptor

MODEL	INPUT VOLTAGE	INPUT POWER	OUTPUT VOLTAGE	OUTPUT CURRENT	EFFICIENCY	CASE	SIZE(mm)/WEIGHT
ADA-EP060	100~240V	60W	12V/24V	4.5A / 2.25A	89%	PLASTIC	117*53*29 / 280g
ADA-EP100	100~240V	100W	12V/24V	7.5A / 3.75A	91%	PLASTIC	117*53*29 / 280g



OUTDOOR METAL C.C MODE

C.C MODE **300W-1200W**

APP. SPORTS LIGHT

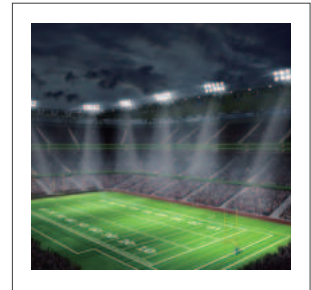
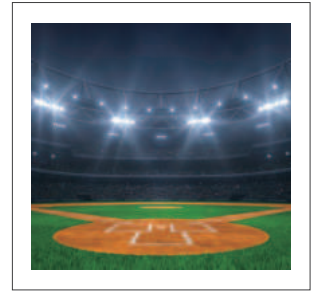
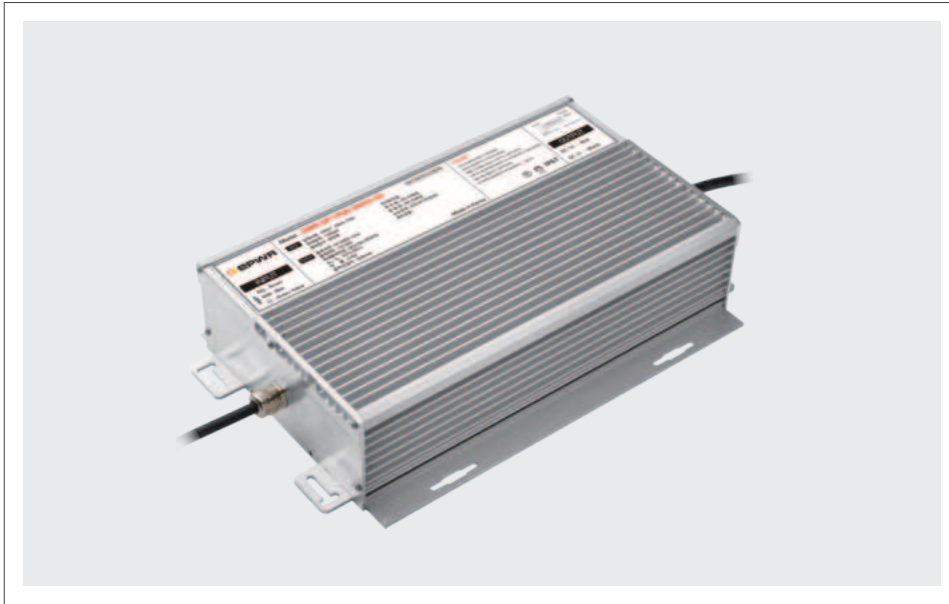

Efficiency: 94%~95%	Waterproof: IP67	Withstand Voltage: Primary to Secondary : 3.75KVAC	Surge: L-N : ±4KV L-N-F.G : ±6KV
Case: Metal	Operating Temp / Humidity: -30~50°C, 20~85%RH	Warranty: 3/5 Years Warranty	Protection: OCP, SCP, OTP, OVP
Ultra Compact Size	Current ADJ		

Sports Floodlights C.C Mode **PFC Installed**



MODEL	INPUT VOLTAGE	INPUT POWER	OUTPUT VOLTAGE	OUTPUT CURRENT	EFFICIENCY	PFC	THD	CASE	SIZE(mm)/WEIGHT
OMS-EP250-250V-CC	200v-240V	250W	250V	0.95A	93%	>0.95	<20%	METAL	215*66*43 / 1.08kg
OMS-EP300-250V-CC	200v-240V	300W	250V	1.13A	93%	>0.95	<20%	METAL	215*66*43 / 1.08kg
OMS-EP300-370V-CC	200v-240V	300W	370V	0.77A	94%	>0.95	<20%	METAL	215*66*43 / 1.08kg
OMS-EP400-48V-CC	200v-240V	400W	48V	7.9A	94%	>0.95	<20%	METAL	240*100*50.5 / 2.05kg
OMS-EP500-48V-CC	200v-240V	500W	48V	9.85A	94%	>0.95	<20%	METAL	240*100*50.5 / 2.05kg
OMS-EP600-48V-CC	200v-240V	600W	48V	11.75A	94%	>0.95	<20%	METAL	240*100*50.5 / 2.05kg
OMS-EP300-200V-CC	200v-240V	300W	200V	1.4A	95%	>0.95	<20%	METAL	240*88*47 / 2.05kg
OMS-EP400-200V-CC	180v-264V	400W	200V	1.9A	94%	>0.95	<20%	METAL	240*88*47 / 2.05kg
OMS-EP500-200V-CC	180v-264V	500W	200V	2.34A	94%	>0.95	<20%	METAL	240*100*50.5 / 2.17kg
OMS-EP600-200V-CC	180v-264V	600W	200V	2.86A	94%	>0.95	<20%	METAL	240*100*50.5 / 2.17kg
OMS-EP300-260V-CC	180v-264V	300W	260V	1.1A	95%	>0.95	<20%	METAL	240*88*47 / 2.17kg
OMS-EP400-260V-CC	180v-264V	400W	260V	1.45A	94.5%	>0.95	<20%	METAL	240*88*47 / 2.17kg
OMS-EP500-260V-CC	180v-264V	500W	260V	1.82A	94.5%	>0.95	<20%	METAL	240*100*50.5 / 2.17kg
OMS-EP600-260V-CC	180v-264V	600W	260V	2.2A	94.5%	>0.95	<20%	METAL	240*100*50.5 / 2.17kg
OMS-EP300-290V-CC	180v-264V	300W	290V	0.96A	94.5%	>0.95	<20%	METAL	240*88*47 / 2.17kg
OMS-EP400-290V-CC	180v-264V	400W	290V	1.32A	94.5%	>0.95	<20%	METAL	240*88*47 / 2.17kg
OMS-EP500-290V-CC	180v-264V	500W	290V	1.6A	94.5%	>0.95	<20%	METAL	240*100*50.5 / 2.17kg
OMS-EP600-290V-CC	180v-264V	600W	290V	1.95A	94.5%	>0.95	<20%	METAL	240*100*50.5 / 2.17kg
OMS-EP800-200V-CC	200v-240V	800W	200V	3.8A	94%	>0.95	<20%	METAL	258*166*58 / 5.8kg
OMS-EP800-290V-CC	200v-240V	800W	290V	2.65A	94%	>0.95	<20%	METAL	258*166*58 / 5.8kg
OMS-EP1200-200V-CC	180v-264V	1200W	200V	5.65A	94.5%	>0.95	<20%	METAL	285*170*75 / 6.4kg
OMS-EP1200-260V-CC	180v-264V	1200W	260V	4.35A	94.5%	>0.95	<20%	METAL	285*170*75 / 6.4kg
OMS-EP1200-290V-CC	180v-264V	1200W	290V	3.9A	94.5%	>0.95	<20%	METAL	285*170*75 / 6.4kg

OUTDOOR METAL 24V~40V

C.C MODE 25W-250W

APP. STREET LIGHT

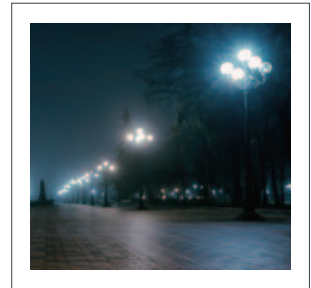

Efficiency: 85%~92%	Waterproof: IP67	Withstand Voltage: Primary to Secondary : 3.75KVAC	Surge: L-N : ±4KV L-N-F.G : ±6KV
Case: Metal	Operating Temp / Humidity: -20~50°C, 20~85%RH	Warranty: 3/5Years Warranty	Protection: OCP, SCP, OTP, OVP
Ultra Compact Size	Dimming 1-10V	Lifetime : 50,000HR	Current ADJ

C.C Mode 24V~40V **한국도로공사** PFC Installed



MODEL	INPUT VOLTAGE	INPUT POWER	OUTPUT VOLTAGE	OUTPUT CURRENT	EFFICIENCY	PFC	THD	CASE	SIZE(mm)/WEIGHT
OMS-EP025-36V-CC-D	200-240V	30W	28V~40V (30V/36V Typ.)	0.7A	85%	>0.93	<20%	METAL	118*54*36 / 460g
OMS-EP050-36V-CC-D	200V-240V	57W	28V~40V (30V/36V Typ.)	1.4A	87%	>0.95	<20%	METAL	118*54*36 / 460g
OMS-EP075-36V-CC-N	200V-240V	85W	28V~38V (30V/36V Typ.)	2.1A	90%	>0.95	<20%	METAL	118*54*36 / 460g
OMS-EP075-36V-CC	200V-240V	85W	28V~38V (30V/36V Typ.)	2.1A	90%	>0.95	<20%	METAL	168*54*36 / 600g
OMS-EP100-36V-CC	200V-240V	110W	28V~38V (30V/36V Typ.)	2.8A	91%	>0.95	<20%	METAL	168*54*36 / 600g
OMS-EP120-36V-CC	200V-240V	136W	28V~38V (30V/36V Typ.)	3.5A	91%	>0.95	<20%	METAL	168*54*36 / 600g
OMS-EP150-36V-CC	200V-240V	163W	28V~38V (30V/36V Typ.)	4.2A	92%	>0.95	<20%	METAL	168*54*36 / 600g
OMS-EP200-36V-CC	200V-240V	220W	28V~38V (30V/36V Typ.)	5.6A	92%	>0.95	<20%	METAL	215*66*43 / 1020g
OMS-EP250-36V-CC	200V-240V	275W	28V~38V (30V/36V Typ.)	7.0A	92%	>0.95	<20%	METAL	215*66*43 / 1020g

OUTDOOR METAL

C.C MODE 25W-200W

APP. TUNNEL LIGHT

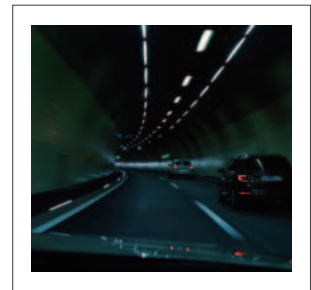

Efficiency: 84%~92%	Waterproof: IP67	Withstand Voltage: Primary to Secondary : 3.75KVAC	Surge: L-N : ±4KV L-N-F.G : ±6KV
Case: Metal	Operating Temp / Humidity: -30~50°C, 20~85%RH	Warranty: 3/5 Years Warranty	Protection: OCP, SCP, OTP, OVP
Ultra Compact Size	Current ADJ	Dimming [option] 1-10V	

C.C Mode 18V~24V PFC Installed



MODEL	INPUT VOLTAGE	INPUT POWER	OUTPUT VOLTAGE	OUTPUT CURRENT	EFFICIENCY	PFC	THD	CASE	SIZE(mm)/WEIGHT
OMS-EP025-21V-CC-D	200-240V	17.8W	18V~24V (21VTyp)	0.7A	84%	>0.92	<20%	METAL	118*54*36 / 670g
OMS-EP050-21V-CC-D	200-240V	34W	18V~24V (21VTyp)	1.4A	84%	>0.92	<20%	METAL	118*54*36 / 630g
OMS-EP075-21V-CC	200-240V	49.5W	18V~24V (21VTyp)	2.1A	88%	>0.95	<20%	METAL	168*54*36 / 830g
OMS-EP100-21V-CC	200-240V	70W	18V~24V (21VTyp)	2.8A	88%	>0.95	<20%	METAL	168*54*56 / 600g
OMS-EP150-21V-CC	200-240V	105W	18V~24V (21VTyp)	4.2A	91%	>0.95	<20%	METAL	168*54*36 / 600g
OMS-EP200-21V-CC	200-240V	128W	18V~24V (21VTyp)	5.6A	92%	>0.95	<20%	METAL	215*66*43 / 1.24kg
OMS-EP250-21V-CC	200-240V	176W	18V~24V (21VTyp)	5.6A	92%	>0.95	<20%	METAL	215*66*43 / 1.24kg

OUTDOOR METAL

C.C MODE 60W-200W

APP. FACTORY LIGHT



Efficiency:
95%



Waterproof:
IP67



Withstand Voltage:
**Primary to Secondary :
 3.75KVAC**



Surge:
**L-N : ±4KV
 L-N-F.G : ±6KV**



Case:
Metal



Operating Temp / Humidity:
-30~50°C, 20~85%RH



Warranty:
3/5 Years Warranty



Protection:
OCP, SCP, OTP, OVP



Ultra Compact Size

OMN series C.C Mode **공장등** PFC Installed



MODEL	INPUT VOLTAGE	INPUT POWER	OUTPUT VOLTAGE	OUTPUT CURRENT	EFFICIENCY	PFC	THD	CASE	SIZE(mm)/WEIGHT
OMN-EP60W-80V-CC	200-240V	60W	70V-100V (80V Typ)	0.7A	93%	>0.95	<20%	METAL	168*54*36 / 560g
OMN-EP100-120V-CC	200-240V	100W	100-140V (120V Typ)	0.7A	93%	>0.95	<20%	METAL	168*54*36 / 560g
OMN-EP120-150V-CC	200-264V	120W	120-200V (150V Typ)	0.7A	93%	>0.95	<20%	METAL	168*54*36 / 560g
OMN-EP150-200V-CC	200-264V	150W	130-200V (180V Typ)	0.7A	93%	>0.95	<20%	METAL	168*54*36 / 560g
OMN-EP200-270V-CC	200-240V	200W	200-300V (270V Typ)	0.7A	93%	>0.95	<20%	METAL	168*54*36 / 560g
OMN-EP60WN-80V-CC	200-240V	60W	70V-100V (80V Typ)	0.7A	93%	>0.95	<20%	METAL	176*54*36 / 530g
OMN-EP100WN-120V-CC	200-240V	100W	100-140V (120V Typ)	0.7A	94%	>0.95	<20%	METAL	176*54*36 / 530g
OMN-EP120WN-150V-CC	200-240V	120W	130-210V (150V Typ)	0.7A	94%	>0.98	<20%	METAL	176*54*36 / 530g
OMN-EP150WN-200V-CC	200-240V	150W	130-210V (200V Typ)	0.7A	95%	>0.98	<20%	METAL	176*54*36 / 530g

OUTDOOR METAL 30V~240V

C.C MODE 25W-200W

APP. STREET LIGHT



Efficiency: 85%~93%	Waterproof: IP67	Withstand Voltage: Primary to Secondary : 3.75KVAC	Surge: L-N : ±4KV L-N-F.G : ±6KV
Case: Metal	Operating Temp / Humidity: -20~50°C, 20~85%RH	Warranty: 3/5Years Warranty	Protection: OCP, SCP, OTP, OVP
Ultra Compact Size	Dimming 1-10V	Lifetime : 50,000HR	Current ADJ

C.C Mode 30V~240V 직렬타입, 서울시향, 부산시향타입 PFC Installed



MODEL	INPUT VOLTAGE	INPUT POWER	OUTPUT VOLTAGE	OUTPUT CURRENT	EFFICIENCY	PFC	THD	CASE	SIZE(mm)/WEIGHT
OMS-EP025-30V-CC-D	200~240V	25W	24V~36V (30V Typ)	0.7A	85%	>0.93	<20%	METAL	118*54*36 / 460g
OMS-EP050-60V-CC	200~240V	50W	50V~70V (60V Typ)	0.7A	87%	>0.95	<20%	METAL	118*54*36 / 460g
OMS-EP075-90V-CC	200~240V	75W	70V~100V (90V Typ)	0.7A	90%	>0.95	<20%	METAL	168*54*36 / 608g
OMS-EP100-120V-CC	200~240V	100W	100V~150V (120V Typ)	0.7A	91%	>0.95	<20%	METAL	168*54*36 / 608g
OMS-EP125-150V-CC	200~240V	125W	130V~180V (150V Typ)	0.7A	92%	>0.95	<20%	METAL	168*54*36 / 608g
OMS-EP150-180V-CC	200~240V	150W	150V~210V (180V Typ)	0.7A	93%	>0.95	<20%	METAL	168*54*36 / 608g
OMS-EP200-240V-CC	200~240V	200W	220V~260V (240V Typ)	0.7A	93%	>0.95	<20%	METAL	215*66*431 / 1.08kg
OMS-EP150-75V-CC-2CH	200~240V	150W	70V~100V (90V Typ)	0.7A / 0.7A	90%	>0.95	<20%	METAL	215*66*431 / 1.08kg
OMS-EP200-120V-CC-2CH	200~240V	200W	100V~150V (120V Typ)	0.7A / 0.7A	90%	>0.95	<20%	METAL	215*66*431 / 1.08kg

OUTDOOR PLASTIC 24V~36V

C.C MODE 10W-20W

APP. BOLARD

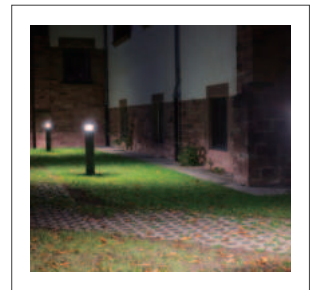
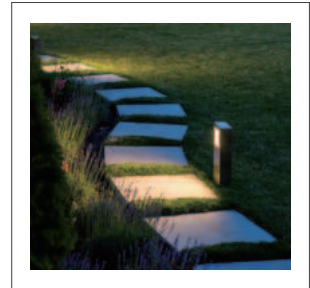

Efficiency:
82%



Waterproof:
IP67



Withstand Voltage:
Primary to Secondary :
3.75KVAC



Surge:
L-N : ±2KV



Case:
Plastic



Operating Temp / Humidity:
-20~50°C, 20~85%RH



Warranty:
3/5Years Warranty



Protection:
OCP, SCP, OTP, OVP



Ultra Compact Size

C.C Mode 24V~36V **볼라드 IP67**



MODEL	INPUT VOLTAGE	INPUT POWER	OUTPUT VOLTAGE	OUTPUT CURRENT	EFFICIENCY	PFC	THD	CASE	SIZE(mm)/WEIGHT
IPP-EP10W-CC	200~240V	10W	24V / 36V	0.34A / 0.24A	80%	>0.9	<20%	Plastic	80*38.5*2 / 99g
IPP-EP15W-CC	200~240V	15W	24V / 36V	0.51A / 0.35A	80%	>0.9	<20%	Plastic	80*38.5*2 / 99g
IPP-EP20W-CC	200~240V	20W	24V / 36V	0.67A / 0.475A	80%	>0.9	<20%	Plastic	80*38.5*2 / 99g

MEMO

E-Power Co., Ltd. e-POWER

(14931) 903~912, 1, Maehwasandan 3-gil, Siheung city, Gyeonggi-do, South Korea

T. +82-31-503-7361 **F.** +82-2-3667-7359

M. +82-10-9045-0137 **E.** grace@e-power.kr

Wechat, WhatsApp, Skype. graceko0720

경기도 시흥시 매화산단3길 1, 903~912 (매화동, 리드스마트스퀘어) 우.14931

T. 031-503-7361 **F.** 02-3667-7359

M. 010-6361-2192 **E.** alvin@e-power.kr

W. www.e-power.kr

E-POWER AMERICA

Address 544 Wald, Irvine, CA 92618, USA

T. 1-949 505 9880 **E.** sales@e-powerAmerica.com

W. www.e-PowerAmerica.com

총판1 상호 : (주) 대한전기 / 대표이사 : 김대부
주소 : 서울특별시 중구 을지로 157, 라열 1층 170호(대림상가)
TEL : 010-3419-1617
E-MAIL : kdb0343@gmail.com

총판2 상호 : (주) 와이즈엘 / 대표이사 : 이경태
주소 : 경기 오산 서동로 133-25, 제1동(서동)
TEL : 010-6293-7451
E-MAIL : kh6270@daum.net